Etude No. 2
("Thirds)

R. Kreutzer
Complementary Edition
Marcos Santos
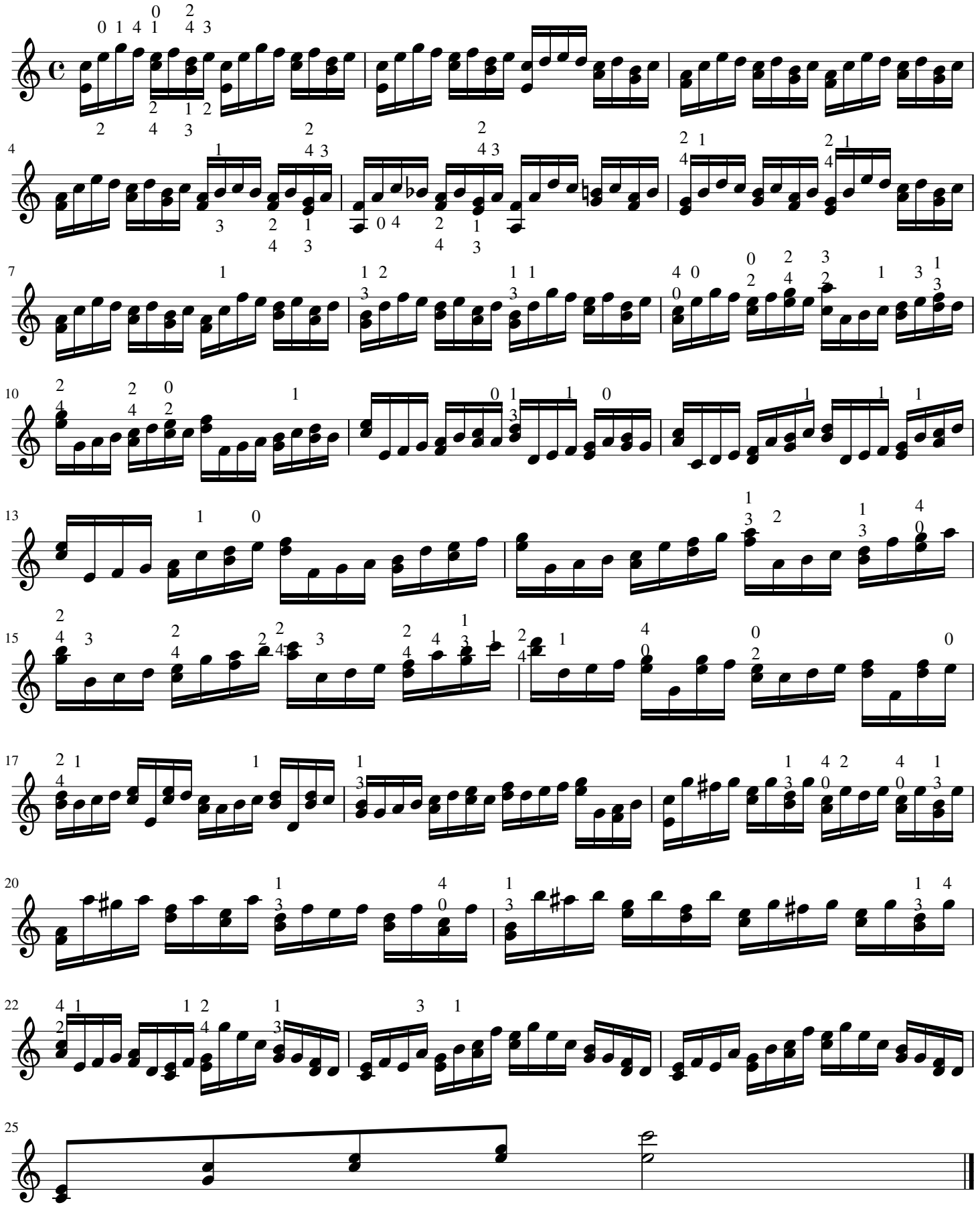
Allegro moderato