Etude No. 5
("Thirds")

R. Kreutzer
Complementary Edition
Marcos Santos
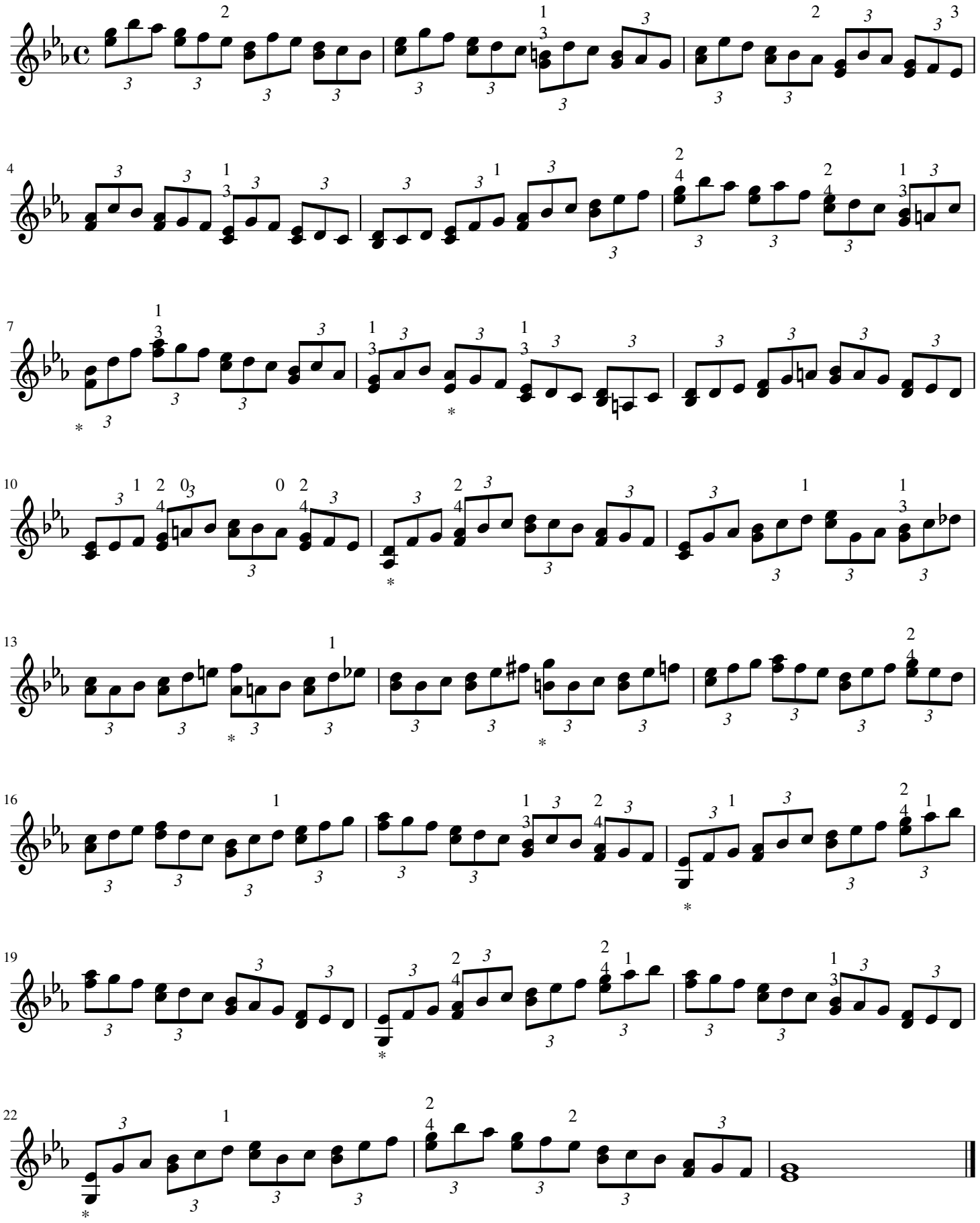
Allegro moderato